

## Premises Identification with CCIA

The Canadian Cattle Identification Agency is encouraging every producer to obtain a Premises Identification (Premises ID) number by reporting the legal land description of their home quarter or operation in the CLTS. Premises ID will provide the CCIA and/or CFIA with specific location information if an animal health or food safety issues should ever arise.

### How to Submit Premise ID Information

There are two options for submitting Premises ID information. You can follow these steps on the CLTS database **or** contact CCIA with you premise information by phone (1-800-909-2333).

1. Visit [www.ccia.livestockid.ca](http://www.ccia.livestockid.ca) and log on to the same website where you do your age verification. Follow these steps:

1. Click on My Account – Click on Premises

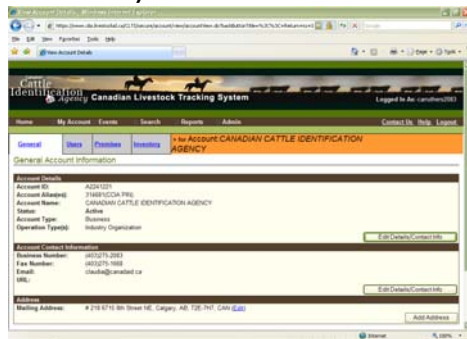

2. Click on - Register Premises

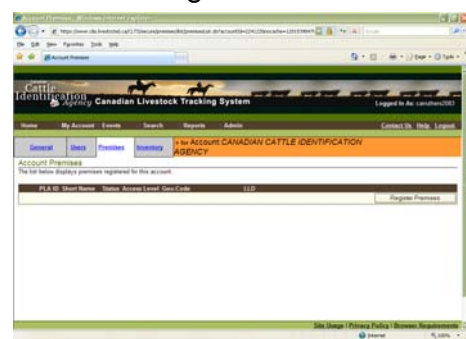

3. Follow the remaining steps to create the Premises ID for your operation.

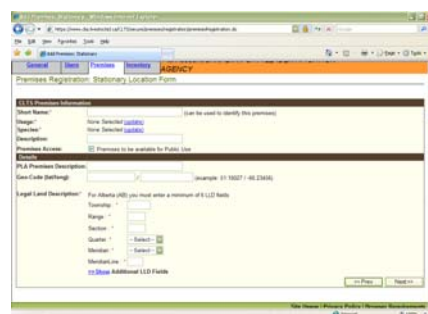
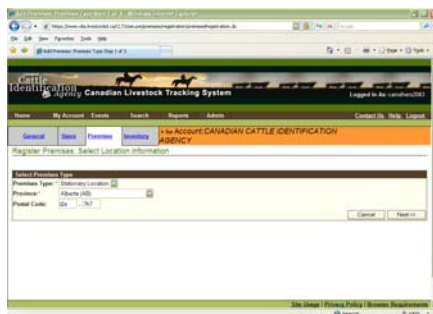

Fill in the Required Fields and any additional LLD Fields you may have.  
Please note that since land locations are recorded different in each province there will be different required fields for each province.

The screenshot shows a web browser window titled "Add Premises: Stationary - Windows Internet Explorer". The address bar shows the URL: <https://www.cia.livestockid.ca/CLTS/secure/premises/registration/premisesRegistration.do>. The browser's menu bar includes File, Edit, View, Favorites, Tools, and Help. The page content is a registration form with the following fields:

- Township : \*
- Range : \*
- Section : \*
- Quarter : \* -- Select --
- Meridian : \* -- Select --
- MeridianLine : \*
- [<<Hide Additional LLD Fields](#)
- Lot :
- District Lot :
- River Lot :
- Concession :
- County :
- Block :
- District :
- Map Sheet :
- Municipality :
- Parcel :
- Plan :
- Portion :

At the bottom right of the form area, there are two buttons: "<< Prev" and "Next >>". The browser's status bar at the bottom shows "Internet" and "100%".

**Canadian Cattle Identification Agency**  
#218, 6715 – 8 Street N.E., Calgary, Alberta T2E 7H7  
Tel: (403)275-2083 Fax: (403)275-1668